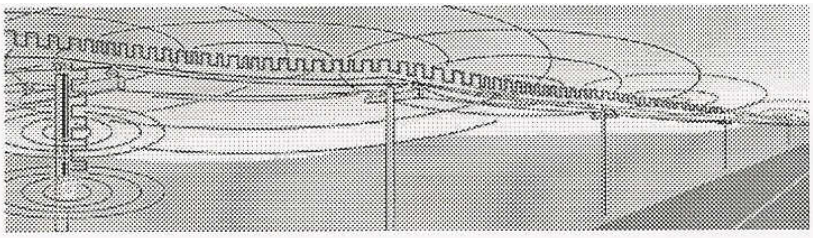

BPL Information Sheet

Broadband over Power Lines is a threat to all radio users of spectrum between 1.7 and 80 MHz. We need your help to influence the FCC not to allow BPL to cause interference to licensed services. Please visit the ARRL or CQ Magazine website for futher information and guides to write to the FCC, Congress and the President.

Concise well documented BPL INFO for our elected officials:

ARRL BPL site:
http://www.arrl.org/tis/info/HTML/plc/bpl-deployment.html
http://www.arrl.org/tis/info/HTML/plc/#Amateur_Radio_Articles
http://www.arrl.org/tis/info/HTML/plc/other-articles.html
http://www.arrl.org/tis/info/HTML/plc/financial.html

CQ Magazine site:
http://www.cq-vhf.com/BPL.html

BPL FAQ
http://www.qrpis.org/~k3ng/bpl.html

BOEING filing
http://gullfoss2.fcc.gov/prod/ecfs/retrieve.cgi?native_or_pdf=pdf&id_document=6516183088

IEEE Filing
http://gullfoss2.fcc.gov/prod/ecfs/retrieve.cgi?native_or_pdf=pdf&id_document=6516183235

BROADBAND DSL site:
http://www.dslreports.com/shownews/41546

BPL Rules
http://hraunfoss.fcc.gov/edocs_public/attachmatch/FCC-04-245A1.doc

Sites to access elected officials:

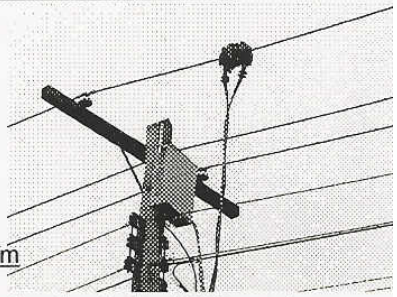

US Representatives:
http://www.house.gov/

http://www.house.gov/writerep/

US Senators:
http://www.senate.gov/general/contact_information/senators_cfm.cfm

Options available to support this effort are email, fax, snail mail and donation to the ARRL spectrum defense fund. Please exercise as many as you can.

Provided by Ed Bruette, N7NVP
WWA Section Manager
n7nvp@arrl.org